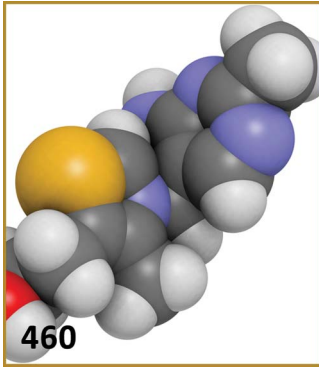

Table of Contents



From the Editor's Desk..... 455

The Nerve! Readers Speak..... 457

Clinical and Ethical Challenges

Vestibular signs of thiamine deficiency during the early phase of suspected Wernicke encephalopathy..... 460

Jorge C. Kattah, Sara S. Dhanani, John H. Pula, Georgios Mantokoudis, Ali S. Saber Tehrani, and David E. Newman Toker

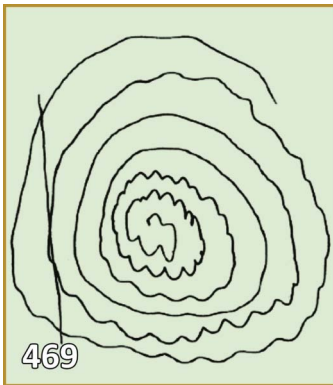

Primary dystonia misinterpreted as Parkinson disease: Video case presentation and practical clues 469

Olga Klepitskaya, Alexander J. Neuwelt, Tam Nguyen, and Maureen Leehey

Practice Across Borders

 Standard strategies for diagnosis and treatment of patients with newly diagnosed Parkinson disease..... 475

Richard L. Barbano

Alberto Albanese: Italy

Shin-ichiro Kubo, Taku Hatano, Genko Oyama, and Nobutaka Hattori: Japan

Francisco Cardoso: Brazil

François Tison and Wassilios G. Meissner: France

Daniel Tarsy: United States





Five New Things

Neurorehabilitation: Five new things **484**

A.M. Barrett, Mooyeon Oh-Park, Peii Chen, and Nneka L. Ifejika

Eye on Practice

Disaster neurology: A new practice opportunity and challenge for the neurologist **493**

Mill Etienne and Anthony G. Alessi

The practice of neuroimaging within a neurology office setting **501**

Joseph V. Fritz



Current Controversies

Disease-modifying therapies for nonrelapsing multiple sclerosis: Costs and benefits of medical intervention **510**

David E. Jones

Disease-modifying therapies for nonrelapsing multiple sclerosis: Absence of evidence does not constitute evidence of absence **515**

Jeffrey Dunn

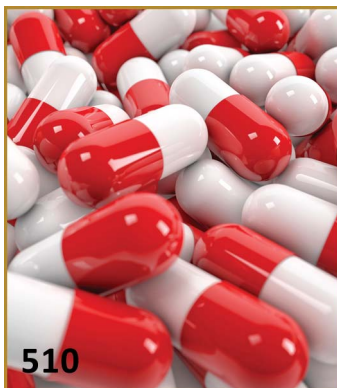

Drugs and Devices

Transcranial magnetic stimulation in neurology: A review of established and prospective applications **519**

Mark C. Eldaief, Daniel Z. Press, and Alvaro Pascual-Leone

Nonmydriatic retinal photography in the evaluation of acute neurologic conditions **527**

Samuel Bidot, Beau B. Bruce, Nancy J. Newman, and Valérie Biousse



Cases

B lymphoblastic leukemia/lymphoma presenting as seventh cranial nerve palsy **532**

Carlos Kamiya-Matsuoka, Pedro Garcarena, Hesham M. Amin, Ivo W. Tremont-Lukats, and John F. de Groot

Parkinsonism hyperpyrexia syndrome: Broadening our differential diagnosis in the ICU..... 535

Sara Hocker, Daniel L. Kenney, and Kannan Ramar

Hypotheses and Musings

Neurologic diseases in ancient Roman sculpture busts..... 539

Birk Engmann

Neurology® is a registered trademark of the American Academy of Neurology (registration valid in the United States). *Neurology*® Clinical Practice (ISSN 2163-0402) is published 4 times per year for the American Academy of Neurology, 201 Chicago Avenue, Minneapolis, MN 55415, by Lippincott Williams & Wilkins, 16522 Hunters Green Parkway, Hagerstown, MD 21740-2116. Business offices are located at Two Commerce Square, 2001 Market St., Philadelphia, PA 19103. Production offices are located at 351 West Camden Street, Baltimore, MD 21201-2436. Periodicals postage paid at Hagerstown, MD and at additional mailing offices. © 2012 American Academy of Neurology.

Annual Subscription Rates: United States: \$341.00 Individual, \$658.00 Institution, \$116.00 In-training. Outside the United States: \$390.00 Individual, \$740.00 Institution, \$116.00 In-training. Single copy rate \$124.00. All prices include a handling charge. Subscriptions outside of North America must add \$4.00 for airfreight delivery. United States residents of AL, CO, DC, FL, GA, HI, IA, ID, IN, KS, KY, LA, MD, MO, ND, NM, NV, PR, RI, SC, SD, UT, VT, WA, WV add state sales tax. The GST tax of 7% must be added to all orders shipped to Canada (Lippincott Williams & Wilkins' GST Identification #895524239, Publications Mail Agreement #1119672). Subscription prices outside the United States must be prepaid. Prices subject to change without notice. Visit us online at www.lww.com.

Individual and in-training subscription rates include print and access to the online version. Institutional online subscriptions can be purchased through Ovid by contacting the publisher. Please contact Lippincott Williams & Wilkins, 16522 Hunters Green Parkway, Hagerstown, MD 21740-2116; phone 800-638-3030 (outside the United States 301-223-2300); fax 301-223-2400.

Address for non-member subscription information, orders, or change of address: Lippincott Williams & Wilkins, P.O. Box 1580, Hagerstown, MD 21741-1580; phone 800-638-3030 (outside the United States 301-223-2300; fax 301-223-2400). In Japan, contact LWW Igaku-Shoin Ltd., 3-23-14 Hongo, Bunkyo-ku, Tokyo 113-0033; phone 81-3-5689-5400; fax 81-3-5689-5402. In Bangladesh, India, Nepal, Sri Lanka, and Pakistan, contact Globe Publications Pvt. B-13 3rd Floor, A Block, Shopping Complex, Naraina Vihar, Ring Road, New Delhi, 110028; phone 91-11-579-3211; fax 91-11-579-8876.

Address for member subscription information, orders, or change of address: *Neurology: Clinical Practice* is a benefit of membership to the American Academy of Neurology. To become a member or provide a change of address, please contact the American Academy of Neurology, 201 Chicago Avenue, Minneapolis, MN 55415 (or call 612-928-6000). For all other membership inquiries, contact Lippincott Williams & Wilkins Customer Service Department, P.O. Box 1580, Hagerstown, MD 21741-1580; phone 800-638-3030 (outside the United States 301-223-2300); fax 301-223-2400; e-mail memberservice@lww.com. Please indicate training status and name of institution. Institutional rates apply to libraries, hospitals, corporations, and partnerships of three or more individuals. Prices are subject to change without notice. Subscriptions will begin with currently available issue unless otherwise requested. Copies will be replaced without charge if the publisher receives a request within 90 days of the mailing date.

Copyright and Permission Information: No portion(s) of the work(s) may be reproduced without written consent from Lippincott Williams & Wilkins. Permission to reproduce copies of articles for noncommercial use may be obtained from the Copyright Clearance Center, 222 Rosewood Drive, Danvers, MA 01923, (978) 750-8400, fax (978) 750-4470, www.copyright.com. For all other use, please go to the Journal website and click the 'Request Permissions' link in the Services box for the relevant article. Alternatively send an email to customer-care@copyright.com. Translation Rights & Licensing queries: Please contact, Silvia Serra, Translations Rights, Licensing & Permissions Manager, Wolters Kluwer Health (Medical Research) Ltd, 250 Waterloo Road, London SE1 8RD, UK. Phone +44 (0)207 981 0600; Silvia.Serra@wolterskluwer.com.

Disclaimer: Opinions expressed by the authors and advertisers are not necessarily those of the American Academy of Neurology, its affiliates, or of the Publisher. The American Academy of Neurology, its affiliates, and the Publisher disclaim any liability to any party for the accuracy, completeness, or availability of the material contained in this publication or for any damages arising out of the use or non-use of any of the material contained in this publication.

Advertising Sales Representatives: Lippincott Williams & Wilkins, 333 Seventh Avenue, New York, NY 10001. Contacts: Eileen Henry-Hubert, tel: 732-778-2261, fax: 973-215-2485, eileen.henry-hubert@wolterskluwer.com and Justin Gallagher, tel: 732-956-1506, fax: 646-607-5429, justin.gallagher@wolterskluwer.com. In Europe: The Point of Difference, Ltd., 4 Chase Side Avenue, London SW20 8LU, UK, tel: 44 20 8542 3200, fax: 44 20 8543 3810, pointofdiff@btinternet.com.

Careers & Events: Danni Morinich, Lippincott Williams & Wilkins, Two Commerce Square, 2001 Market St., Philadelphia, PA 19103, tel: 215-521-8405, fax: 215-689-3158, Danni.Morinich@wolterskluwer.com

Reprints: Mary Beth Koenig, Lippincott Williams & Wilkins, Two Commerce Square, 2001 Market Street, Philadelphia, PA 19103, tel: 215-521-8739, MaryBeth.Koenig@wolterskluwer.com. International: Silvia Serra, Wolters Kluwer Health, 250 Waterloo Road, London SE1 8RD, UK, tel: 44 (0)207 981 0600, Silvia.Serra@wolterskluwer.com.

Special Projects: US & Canada: Alan Moore, Lippincott Williams & Wilkins, Two Commerce Square, 2001 Market Street, Philadelphia, PA 19103, tel: 215-521-8638, Alan.Moore@wolterskluwer.com. International: Silvia Serra, Wolters Kluwer Health, 250 Waterloo Road, London SE1 8RD, UK, tel: 44 (0)207 981 0600, Silvia.Serra@wolterskluwer.com.

Postmaster: Send address changes to *Neurology: Clinical Practice*, P.O. Box 1550, Hagerstown, MD 21740.

Neurology® Clinical Practice

3 (6)

Neurol Clin Pract 2013;3;455-541

This information is current as of January 1, 2013

Updated Information & Services

including high resolution figures, can be found at:
<http://cp.neurology.org/content/3/6.citation.full.html>

Permissions & Licensing

Information about reproducing this article in parts (figures, tables) or in its entirety can be found online at:
<http://cp.neurology.org/misc/about.xhtml#permissions>

Reprints

Information about ordering reprints can be found online:
<http://cp.neurology.org/misc/addir.xhtml#reprintsus>

Neurol Clin Pract is an official journal of the American Academy of Neurology. Published continuously since 2011, it is now a bimonthly with 6 issues per year. Copyright . All rights reserved. Print ISSN: 2163-0402. Online ISSN: 2163-0933.

