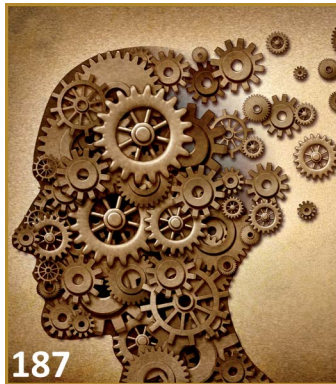

Table of Contents



187

From the Editor's Desk 169

The Nerve! Readers Speak..... 171

Clinical and Ethical Challenges

Facial pain: After the dentist and ENT have finished 172

Ronald Kanner

Approach to the patient with transient alteration of consciousness 179

Thomas R. Henry and Mustapha A. Ezzeddine

Diagnosis and treatment of rapidly progressive dementias 187

Ross W. Paterson, Leonel T. Takada, and Michael D. Geschwind

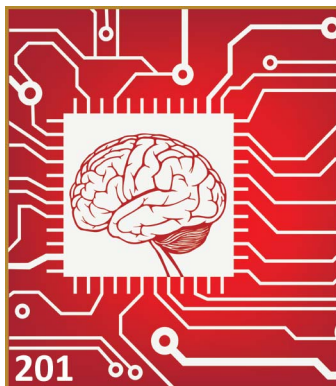

201

Five New Things

Advances in neurosurgery: Five new things 201

Marlin Dustin Richardson, Jonathon J. Parker, and Allen Waziri

Smell and taste in clinical neurology: Five new things 208

Ronald Devere

Paraneoplastic syndromes and autoimmune encephalitis: Five new things 215

Myrna R. Rosenfeld, Maarten J. Titulaer, and Josep Dalmau



224

Eye on Practice

Payment reform and the changing landscape in medical practice: Implications for neurologists 224

Laura Powers, Katie M. Shepard, and Karolina Craft

Drugs and Devices

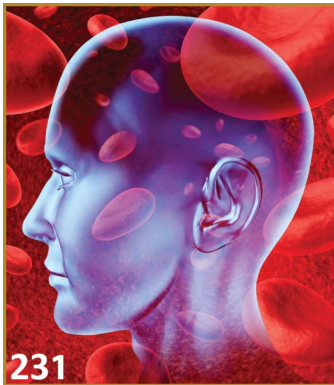

Mechanical thrombectomy devices for treatment of stroke 231

Radoslav Raychev and Jeffrey L. Saver

An overview of third-generation antiseizure drugs: Clobazam, lacosamide, rufinamide, and vigabatrin 236

Marianna V. Spanaki and Gregory L. Barkley

Current Controversies



Bell's palsy treatment strategies: No obligation to use antivirals 242

Gary S. Gronseth

Bell's palsy treatment strategies: Antivirals may help some patients 245

John J. Halperin

Cases

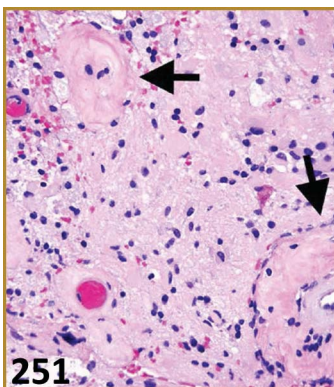

Airway management in a patient with severe angioedema after thrombolysis for ischemic stroke 248

Ivan Rocha Ferreira da Silva and Bernardo Boaventura Liberato

Intracerebral pseudotumors in a family with cerebroretinal vasculopathy 251

Korak Sarkar, Christopher Way, Anne Hiniker, Rachel Brock, Arie Perry, and Piero Verro

Oculopalatal tremor in multiple sclerosis with spontaneous resolution 255

Padmaja Sudhakar, Hemant Parmar, and Wayne T. Cornblath

Chronic neuropathic shoulder pain: The diagnosis is just a “black hole” 258

Devon I. Rubin and Scott C. Palmer

Fornix infarction and Korsakoff dementia after coiling of a large anterior communicating artery aneurysm 260

Pascal John Mosimann, Jean-Pierre Saint-Maurice, Stéphanie Lenck, Francesco Puccinelli, and Emmanuel Houdart

Neurology® is a registered trademark of the American Academy of Neurology (registration valid in the United States). *Neurology*® Clinical Practice (ISSN 2163-0402) is published 4 times per year for the American Academy of Neurology, 201 Chicago Avenue, Minneapolis, MN 55415, by Lippincott Williams & Wilkins, 16522 Hunters Green Parkway, Hagerstown, MD 21740-2116. Business offices are located at Two Commerce Square, 2001 Market St., Philadelphia, PA 19103. Production offices are located at 351 West Camden Street, Baltimore, MD 21201-2436. Periodicals postage paid at Hagerstown, MD and at additional mailing offices. © 2012 American Academy of Neurology.

Annual Subscription Rates: United States: \$261.00 Individual, \$411.00 Institution, \$107.00 In-training. Outside the United States: \$309.00 Individual, \$474.00 Institution, \$77.00 In-training. Single copy rate \$118.00. All prices include a handling charge. Subscriptions outside of North America must add \$13.00 for airfreight delivery. United States residents of AL, CO, DC, FL, GA, HI, IA, ID, IN, KS, KY, LA, MD, MO, ND, NM, NV, PR, RI, SC, SD, UT, VT, WA, WV add state sales tax. The GST tax of 7% must be added to all orders shipped to Canada (Lippincott Williams & Wilkins' GST Identification #895524239, Publications Mail Agreement #1119672). Subscription prices outside the United States must be prepaid. Prices subject to change without notice. Visit us online at www.lww.com.

Individual and in-training subscription rates include print and access to the online version. Institutional online subscriptions can be purchased through Ovid by contacting the publisher. Please contact Lippincott Williams & Wilkins, 16522 Hunters Green Parkway, Hagerstown, MD 21740-2116; phone 800-638-3030 (outside the United States 301-223-2300); fax 301-223-2400.

Address for non-member subscription information, orders, or change of address: Lippincott Williams & Wilkins, P.O. Box 1580, Hagerstown, MD 21741-1580; phone 800-638-3030 (outside the United States 301-223-2300); fax 301-223-2400. In Japan, contact LWW Igaku-Shoin Ltd., 3-23-14 Hongo, Bunkyo-ku, Tokyo 113-0033; phone 81-3-5689-5400; fax 81-3-5689-5402. In Bangladesh, India, Nepal, Sri Lanka, and Pakistan, contact Globe Publications Pvt. B-13 3rd Floor, A Block, Shopping Complex, Naraina Vihar, Ring Road, New Delhi, 110028; phone 91-11-579-3211; fax 91-11-579-8876.

Address for member subscription information, orders, or change of address: *Neurology: Clinical Practice* is a benefit of membership to the American Academy of Neurology. To become a member or provide a change of address, please contact the American Academy of Neurology, 201 Chicago Avenue, Minneapolis, MN 55415 (or call 612-928-6000). For all other membership inquiries, contact Lippincott Williams & Wilkins Customer Service Department, P.O. Box 1580, Hagerstown, MD 21741-1580; phone 800-638-3030 (outside the United States 301-223-2300); fax 301-223-2400; e-mail memberservice@lww.com. Please indicate training status and name of institution. Institutional rates apply to libraries, hospitals, corporations, and partnerships of three or more individuals. Prices are subject to change without notice. Subscriptions will begin with currently available issue unless otherwise requested. Copies will be replaced without charge if the publisher receives a request within 90 days of the mailing date.

Copyright and Permission Information: No portion(s) of the work(s) may be reproduced without written consent from Lippincott Williams & Wilkins. Permission to reproduce copies of articles for noncommercial use may be obtained from the Copyright Clearance Center, 222 Rosewood Drive, Danvers, MA 01923, (978) 750-8400, fax (978) 750-4470, www.copyright.com. For all other use, please go to the Journal website and click the 'Request Permissions' link in the Services box for the relevant article. Alternatively send an email to customer-care@copyright.com. Translation Rights & Licensing queries: Please contact, Silvia Serra, Translations Rights, Licensing & Permissions Manager, Wolters Kluwer Health (Medical Research) Ltd, 250 Waterloo Road, London SE1 8RD, UK. Phone +44 (0)207 981 0600; Silvia.Serra@wolterskluwer.com.

Disclaimer: Opinions expressed by the authors and advertisers are not necessarily those of the American Academy of Neurology or of the Publisher. Both the American Academy of Neurology and the Publisher disclaim any liability to any party for the accuracy, completeness, or availability of the material contained herein or for any damages arising out of the use or non-use of any of the material contained herein.

Advertising Sales Representatives: Lippincott Williams & Wilkins, 333 Seventh Avenue, New York, NY 10001. Contacts: Eileen Henry-Hubert, tel: 732-778-2261, fax: 973-215-2485, eileen.henry-hubert@wolterskluwer.com and Justin Gallagher, tel: 732-956-1506, fax: 646-607-5429, justin.gallagher@wolterskluwer.com. In Europe: The Point of Difference, Ltd., 4 Chase Side Avenue, London SW20 8LU, UK, tel: 44 20 8542 3200, fax: 44 20 8543 3810, pointofdiff@brinternet.com.

Careers & Events: Danni Morinich, Lippincott Williams & Wilkins, Two Commerce Square, 2001 Market St., Philadelphia, PA 19103, tel: 215-521-8405, fax: 215-689-3158, Danni.Morinich@wolterskluwer.com

Reprints: Mary Beth Koenig, Lippincott Williams & Wilkins, Two Commerce Square, 2001 Market Street, Philadelphia, PA 19103, tel: 215-521-8739, MaryBeth.Koenig@wolterskluwer.com. International: Silvia Serra, Wolters Kluwer Health, 250 Waterloo Road, London SE1 8RD, UK, tel: 44 (0)207 981 0600, Silvia.Serra@wolterskluwer.com.

Special Projects: US & Canada: Alan Moore, Lippincott Williams & Wilkins, Two Commerce Square, 2001 Market Street, Philadelphia, PA 19103, tel: 215-521-8638, Alan.Moore@wolterskluwer.com. International: Silvia Serra, Wolters Kluwer Health, 250 Waterloo Road, London SE1 8RD, UK, tel: 44 (0)207 981 0600, Silvia.Serra@wolterskluwer.com.

Postmaster: Send address changes to *Neurology: Clinical Practice*, P.O. Box 1550, Hagerstown, MD 21740.

Neurology® Clinical Practice

2 (3)

Neurol Clin Pract 2012;2;169-262

This information is current as of September 1, 2012

Updated Information & Services	including high resolution figures, can be found at: http://cp.neurology.org/content/2/3.citation.full.html
Permissions & Licensing	Information about reproducing this article in parts (figures, tables) or in its entirety can be found online at: http://cp.neurology.org/misc/about.xhtml#permissions
Reprints	Information about ordering reprints can be found online: http://cp.neurology.org/misc/addir.xhtml#reprintsus

Neurol Clin Pract is an official journal of the American Academy of Neurology. Published continuously since 2011, it is now a bimonthly with 6 issues per year. Copyright . All rights reserved. Print ISSN: 2163-0402. Online ISSN: 2163-0933.

