

# Table of Contents



**From the Editor's Desk**..... 377

**The Nerve! Readers Speak** ..... 378

## Cases

**Persistent focal enhancement of the cisternal segment of oculomotor nerve in ophthalmoplegic migraine**..... 381

Ihtesham A. Qureshi, Gustavo J. Rodriguez, Salvador Cruz-Flores, and Alberto Maud

**Granulomatous meningitis secondary to Avitene (microfibrillar collagen)**..... 384

Swetha Renati, Supreet Kaur, Jesse L. Kresak, Meredith Wicklund, and Irene Malaty

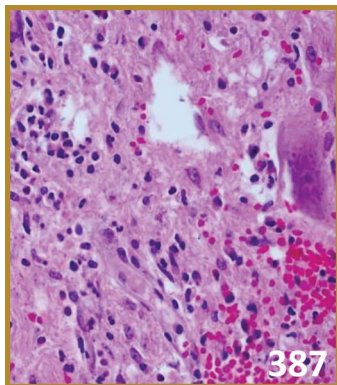

**Brain and spinal cord infarcts secondary to an atrial-esophageal fistula**..... 387

Swetha Renati, Cui Yang, Meggen Walsh, Jorge Trejo-Lopez, and Anna Khanna

**Adult case of acute flaccid paralysis with enterovirus D68 detected in the CSF**..... 390

Keishi Kimura, Takao Fukushima, Naoko Katada, Hiroyuki Shimizu, Tomofumi Nakamura, Tsuguto Fujimoto, Nozomu Hanaoka, Keiko Tanaka-Taya, and Kunihiro Makino

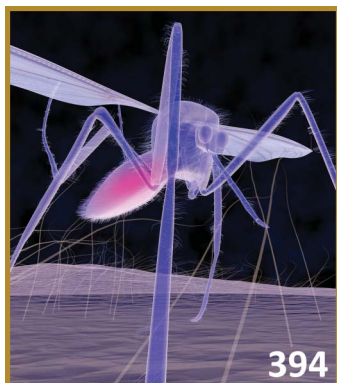

**Sensory and autonomic involvement in West Nile virus-associated acute flaccid paralysis** ..... 394

Adrian Budhram, Manas Sharma, Basavaraj Shettar, Seyed M. Hosseini-Moghaddam, and Alexander V. Khaw

**Relative adrenal insufficiency in adult-onset cerebral X-linked adrenoleukodystrophy**..... 398

Takeo Sato, Tadashi Umehara, Atsuo Nakahara, and Hisayoshi Oka

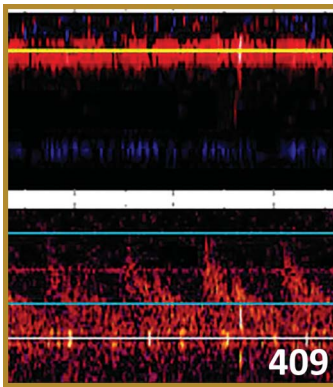

### Reduced diffusion in acute cervical cord multiple sclerosis lesions ..... 401

Philipp Eisele, Angelika Alonso, Kristina Szabo, and Achim Gass

### Neuromyelitis optica spectrum disorder in the elderly associated with bronchiolitis obliterans organizing pneumonia ..... 404

Aintzine Ruisanchez Nieva, Jose Luis Sanchez Menoyo, Ines Escalza Cortina, Nerea Foncea Beti, Marian Gomez Beldarrain, and Juan Carlos Garcia-Monco

### Brain sagging syndrome presenting with chorea ..... 407

Eoin Mulroy, James Caldwell, Neil E. Anderson, and Barry Snow

### Cerebral microemboli detection for monitoring structural cardiac disease ..... 409

Mohammad Shafie, Shlee Song, Mani Nezhad, John Lamberti, Mark Cocalis, Michael Cavallaro, Brenda Rinsky, and Patrick Lyden

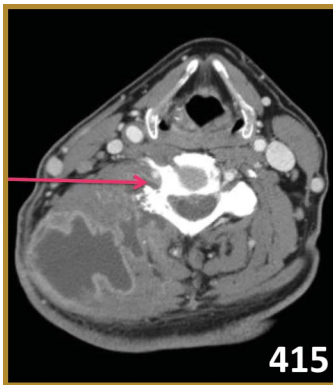

### Alternating hemiplegia of childhood: Clinical case and video description ..... 413

Kelvin Au and Tamara Pringsheim

### A case of cervical radiculopathy due to tuberculosis cervical lymphadenitis ..... 415

Jacob Pellinen, Alexandra Lloyd-Smith, Samantha Su, and Perrin Pleninger

### Acute polyneuropathy in a metastatic melanoma patient treated with vemurafenib and cobimetinib ..... 418

Annette Compter, Willem Boogerd, Johannes V. van Thienen, and Dieta Brandsma

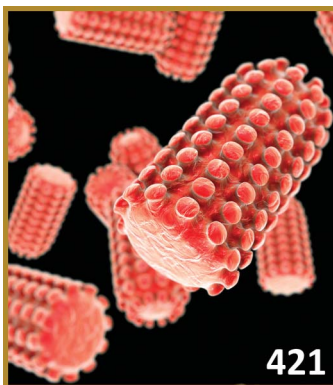

### Rabies encephalitis presenting with new-onset refractory status epilepticus (NORSE) ..... 421

Mauricio F. Villamar, Jonathan H. Smith, Dianne Wilson, and Vanessa D. Smith

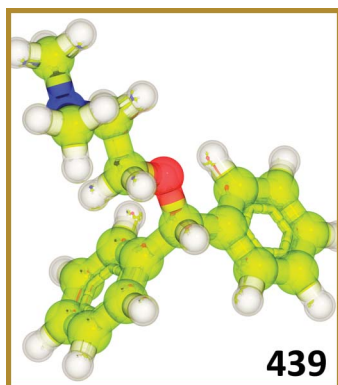

### Neurobehavioral characterization of adult-onset Alexander disease: A family study..... 425

Maya L. Lichtenstein, Emily Dwosh, Anupama Roy Chowdhury, Matthew J. Farrer, Marna B. McKenzie, Ilaria Guella, Daniel M. Evans, Haakon B. Nygaard, Jason R. Shewchuk, Sherri Hayden, Jason J.S. Barton, and Howard H. Feldman

### Total spinal and brainstem anesthesia as complication of paravertebral ropivacaine administration..... 430

Laura A. Foster, Cole K. Deutz, Jacob L. Hutchins, and Jeffrey A. Allen

### NMDA receptor antibody encephalitis presenting with enhancing lesion and seizures..... 433

Michael H. Rosenbloom, Melissa K. Samuelsson, Michael E. Brogan, and Teresa A. Tran-Lim

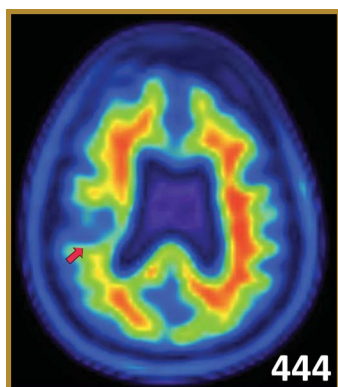

### Cerebral toxoplasmosis diagnosed by brain tissue PCR analysis in an immunocompetent patient... 436

Giuseppe Pustorino, Edoardo Ferlazzo, Maria Stella Carpentieri, Vittoria Cianci, Sara Gasparini, Mauro Campello, Giovanni Luigi Milardi, Antonio Gangemi, and Umberto Aguglia

### Chronic diphenhydramine abuse and withdrawal: A diagnostic challenge ..... 439

Jagroop S. Saran, Richard L. Barbano, Rachel Schult, Timothy J. Wiegand, and Olga Selioutski

### Drop attacks: A clinical manifestation of LGI1 encephalitis ..... 442

Ana Vives-Rodriguez, Adithya Sivaraju, and Elan D. Louis

### Focal cerebral $\beta$ -amyloid angiopathy: A distinct clinicopathologic presentation..... 444

Elissaios Karageorgiou, Georges Naasan, Samuel J. Pleasure, Sanda Alexandrescu, Jeffrey M. Gelfand, Gautam Tammewar, Bruce L. Miller, Gil D. Rabinovici, and Lea T. Grinberg

### Development of a cerebral mycotic aneurysm within 5 days ..... 449

Edgar A. Samaniego, Santiago Ortega, Leal Stander, and Enrique C. Leira

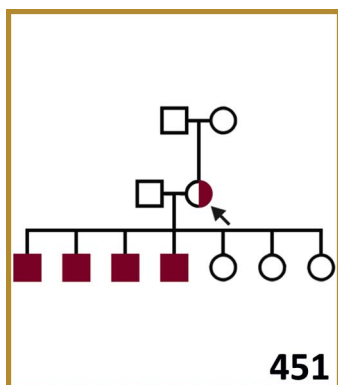

*PLP1* mutations and central demyelination:  
Evidence from electrophysiologic phenotyping in  
female manifesting carriers..... **451**

Michael J. Keogh, Stephan R. Jaiser, Hannah E. Steele,  
Rita Horvath, Patrick F. Chinnery, and Mark R. Baker

Nivolumab-induced posterior reversible  
encephalopathy syndrome..... **455**

Haitham M. Hussein, Bradleigh Dornfeld, and  
Daniel J. Schneider

**Publication Information**

*Neurology*® is a registered trademark of the American Academy of Neurology (registration valid in the United States). *Neurology*® Clinical Practice (ISSN 2163-0402) is published 6 times per year for the American Academy of Neurology, 201 Chicago Avenue, Minneapolis, MN 55415, by Wolters Kluwer Health, Inc. at 14700 Citicorp Drive, Bldg 3, Hagerstown, MD 21742. Business offices are located at Two Commerce Square, 2001 Market St., Philadelphia, PA 19103. Production offices are located at 351 West Camden Street, Baltimore, MD 21201-2436. © 2017 American Academy of Neurology.

**Annual Subscription Rates:** United States: \$378.00 Individual, \$766.00 Institution, \$133.00 In-training. Outside the United States: \$418.00 Individual, \$772.00 Institution, \$139.00 In-training. Single copy rate \$128.00. United States residents of AL, CO, DC, FL, GA, HI, IA, ID, IN, KS, KY, LA, MD, MO, ND, NM, NV, PR, RI, SC, SD, UT, VT, WA, WV add state sales tax. The GST tax of 7% must be added to all orders shipped to Canada (Wolters Kluwer's GST Identification #895524239, Publications Mail Agreement #1119672). Subscription prices outside the United States must be prepaid. Prices subject to change without notice. Visit us online at [www.lww.com](http://www.lww.com).

Individual and in-training subscription rates include print and access to the online version. Institutional online subscriptions can be purchased through Ovid by contacting the publisher. Please contact Wolters Kluwer, Wolters Kluwer Health, Inc. at 14700 Citicorp Drive, Bldg 3, Hagerstown, MD 21742; phone 800-638-3030 (outside the United States 301-223-2300); fax 301-223-2400.

Address for non-member subscription information, orders, or change of address (except Japan): Wolters Kluwer Health, Inc., 14700 Citicorp Drive, Bldg 3, Hagerstown, MD 21742; phone 800-638-3030; fax 301-223-2400. In Japan, contact Wolters Kluwer Health Japan Co., Ltd., Forecast Mita Building 5th floor, 1-3-31 Mita Minato-ku, Tokyo, Japan 108-0073; phone: +81 3 5427 1969; e-mail: [journal@wkjapan.co.jp](mailto:journal@wkjapan.co.jp).

**Address for member subscription information, orders, or change of address:** *Neurology: Clinical Practice* is a benefit of membership to the American Academy of Neurology. To become a member or provide a change of address, please contact the American Academy of Neurology, 201 Chicago Avenue, Minneapolis, MN 55415 (or call 612-928-6000). For all other membership inquiries, contact Wolters Kluwer Customer Service Department, P.O. Box 1610, Hagerstown, MD 21740; phone 800-638-3030 (outside the United States 301-223-2300); fax 301-223-2400; e-mail [memberservice@lww.com](mailto:memberservice@lww.com). Please indicate training status and name of institution. Institutional rates apply to libraries, hospitals, corporations, and partnerships of three or more individuals. Prices are subject to change without notice. Subscriptions will begin with currently available issue unless otherwise requested. Copies will be replaced without charge if the publisher receives a request within 90 days of the mailing date.

**Copyright and Permission Information:** No portion(s) of the work(s) may be reproduced without written consent from Wolters Kluwer. Permission to reproduce copies of articles for non-commercial and commercial use may be obtained from Rightslink which can be found at the article level under Request Permission. Alternatively, send an email to [healthpermissions@wolterskluwer.com](mailto:healthpermissions@wolterskluwer.com). General information about permissions can be found on <https://www.lww.com/journal-permission>.

**Disclaimer:** Opinions expressed by the authors and advertisers are not necessarily those of the American Academy of Neurology, its affiliates, or of the Publisher. The American Academy of Neurology, its affiliates, and the Publisher disclaim any liability to any party for the accuracy, completeness, efficacy, or availability of the material contained in this publication (including drug dosages) or for any damages arising out of the use or non-use of any of the material contained in this publication.

**Advertising Sales Representatives:** Wolters Kluwer, 333 Seventh Avenue, New York, NY 10001. Contacts: Eileen Henry, tel: 732-778-2261, fax: 973-215-2485, [Eileen.Henry@wolterskluwer.com](mailto:Eileen.Henry@wolterskluwer.com) and Elizabeth S. Hall, tel: 267-804-8123, [liz.hall@wolterskluwer.com](mailto:liz.hall@wolterskluwer.com). In Europe: Avia Potashnik, Wolters Kluwer, 250 Waterloo Road, London SE1 8RD, UK, tel: +44 (0) 207 981 0722, fax: 44 7919 397 933, Avia. [Potashnik@wolterskluwer.com](mailto:Potashnik@wolterskluwer.com).

**Careers & Events:** Monique McLaughlin, Wolters Kluwer, Two Commerce Square, 2001 Market Street, Philadelphia, PA 19103, tel: (215) 521-8468, fax: 215-521-8801, [Monique.Mclaughlin@wolterskluwer.com](mailto:Monique.Mclaughlin@wolterskluwer.com).

**Reprints:** Meredith Edelman, Commercial Reprint Sales, Wolters Kluwer, Two Commerce Square, 2001 Market Street, Philadelphia, PA 19103, tel: 215-555-1212 (office), 215-356-2721 (mobile); [meredith.edelman@wolterskluwer.com](mailto:meredith.edelman@wolterskluwer.com); [reprintsolutions@wolterskluwer.com](mailto:reprintsolutions@wolterskluwer.com).

**Special Projects:** US & Canada: Alan Moore, Wolters Kluwer, Two Commerce Square, 2001 Market Street, Philadelphia, PA 19103, tel: 215-521-8638, [Alan.Moore@wolterskluwer.com](mailto:Alan.Moore@wolterskluwer.com). International: Andrew Wible, Senior Manager, Rights, Licensing, and Partnerships, Wolters Kluwer, [translationrights@wolterskluwer.com](mailto:translationrights@wolterskluwer.com).

**Postmaster:** Send address changes to *Neurology: Clinical Practice*, P.O. Box 1610, Hagerstown, MD 21740